Orbit Street

ADAMSDOWN

www.jeffreyross.co.uk

CARDIFF VALE CAERPHILLY BRISTOL

Cottage style period two bedroom home with beautiful garden.

Comments by Mrs Amanda Trinder

Property Specialist

Mrs Amanda Trinder

Senior valuer

amanda@jeffreyross.co.uk

Cosy cottage like, with original layout. Multi fuel burner installed. Small tranquil mature garden.
Lovely street, great neighbours. Excellent location walkable access to all the main areas of interest in
Cardiff. Great transport links

Comments by the Homeowner

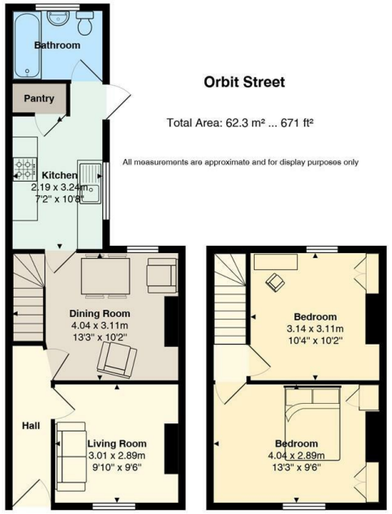

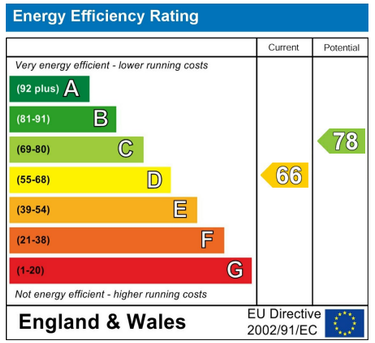

Orbit Street

Adamsdown, Cardiff, CF24 0JX

Offers Over

£200,000

2 Bedroom(s) | 1 Bathroom(s) | 671.00 sq ft

Contact our
Penylan Branch
02920 499680

** Offers Over £200,000 ** Jeffrey Ross are pleased to bring to the market this cottage style two bedroom home. The property benefits from entrance hall, lounge with wood burner, dining room, kitchen, pantry and bathroom to the ground floor and to the first floor there are two double bedrooms. Outside there is a beautiful enclosed rear garden.

Situated in a prime spot with easy access to local shops and a short walk to Cardiff City Centre.

Entrance Hall

Lounge 9'10 x 9'6 (3.00m x 2.90m)

Dining Room 13'3 x 10'2 (4.04m x 3.10m)

Kitchen 7'2 x 10'8 (2.18m x 3.25m)

Bathroom

Bedroom One 13'3 x 9'6 (4.04m x 2.90m)

Bedroom Two 10'4 x 10'2 (3.15m x 3.10m)

Garden

Tenure
Freehold - This is to be confirmed with your legal representative

Council Tax
Band C

School catchment
Stacey Primary School

Willows High School (year 2024-25

Ysgol Glan Morfa (year 2024-25)
Ysgol Gyfun Gymraeg Bro Edern (year 2024-25)